

CONTRACTORS SHALL VERIFY JOB DIMENSIONS BEFORE ANY JOB COMMENCES. ALL SHOP DRAWINGS SHALL BE SUBMITTED TO THE SUPERINTENDENT AND MANUFACTURER SHALL NOT COMMENCE FROM THE RETURN OF DRAWINGS SHOWN. BY THE CONSULTANT FOUR-DIGIT DIMENSIONS SHALL TAKE PRECEDENCE OVER SCALED. THIS DRAWING SHALL BE READ IN CONJUNCTION WITH ALL RELEVANT CONTRACT SPECIFICATIONS AND DRAWINGS COPYRIGHT OF THIS DRAWING IS VESTED IN WARDLE

General Notes

REFER ARCHITECTURAL DRAWINGS:

FACADE SETOUT AR1502-AR1507
 PRECAST SETOUT AR1512-AR1517
 SCREEN SETOUT AR1502-AR1557
 SCREEN DETAILS AR6550-AR6554

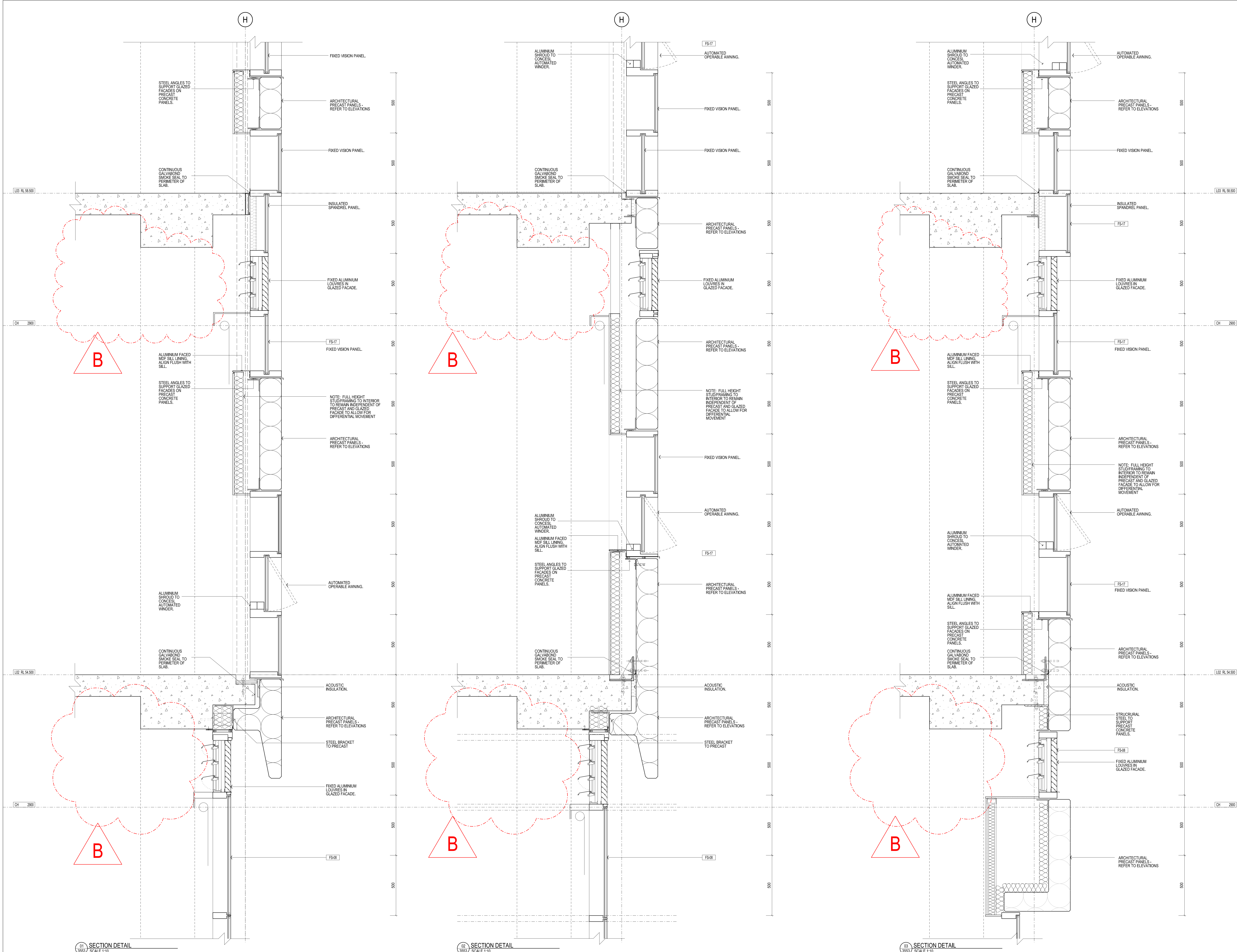

Rev	Issue	Revision Description	And	Date
B	SG	CEILINGS DELETED		25.11.13
A	SG	ISSUE FOR CONSTRUCTION		10.10.13
07	SG	TENDER ISSUE		16.04.13
06	SG	VALUE MANAGEMENT ISSUE		28.03.13
05	SG	PRECAST REVIEW		21.03.13
04	SG	100% CD - TENDER ISSUE		07.09.12
03	SG	90% CD ISSUE		10.08.12
02	SG	75% CD ISSUE		13.07.12
01	SG	55% CD ISSUE		08.06.12



NADAAA
 NADAAA
 1500 Washington Street No.2 Boston Massachusetts 02118 USA
 Telephone +1 617 442 8232
 Facsimile +1 688 442 1417
 Email nad@nadaaa.com

John Wardle Architects
 25 Rokeby Street, Collingwood, Victoria 3066 Australia
 Tel: +61 3 8662 0400 www.johnwardlearchitects.com
 © 2012 John Wardle Architects ABN 83 006 814 268

Client **University of Melbourne Parkville Campus**
 Project **Faculty of Architecture Building and Planning**
 Title **SECTION DETAILS SHEET 18**

Project No.	0913	Scale	1:10 @ A0 1:20 @ A2
Drawing No.	AR6117	Revision	B
Date	Dec 2011	Drawn	-
Co-Ord	-	Check	-

FILENAME - SFILES
FOR CONSTRUCTION